



thermage[®]
FLX

A pioneer and leader
in non-invasive skin
tightening treatments.

BE AN ORIGINAL.
GET BACK
TO THE
REAL YOU.

Tara
Model and Actual Patient

ABOUT

thermage®
FLX



THERMAGE FLX® is a monopolar, capacitively coupled radiofrequency system for non-invasive skin tightening treatment.

THERMAGE FLX® helps tone and tighten the skin² for a more youthful appearance in a single session with little or no downtime^{2,3}

HIGHLIGHTS

thermage®
FLX

Over 2.5 Million*
treatments in
the world



18+ years
of innovation**



Little to
no downtime³

Launched in
2002**

Single
treatment

For all skin types
Multiple treatment
areas



*Sales data. ** The first version of Thermage® was
launched in 2002 in the United States.

KEY FEATURES

thermage[®]
FLX



FASTER TREATMENTS¹

Up to 25% faster treatment times with the Total Tip 4.0cm²*



PATIENT COMFORT⁵

Multi-directional vibration to help aid in patient comfort.**



ENHANCED USER EXPERIENCE

Lighter, ergonomic handle with multi-directional vibration



OPTIMIZED ENERGY DELIVERY

AccuREP™ Technology allows for automatic calibration⁴



VERSATILITY

One handpiece to treat the face, eyes and body



EASY NAVIGATION

Large touchscreen with user-friendly interface

*With 33% larger surface area as compared to the Total Tip 3.0 cm². **The handpiece vibration function is not available when using the Eye Tip 0.25. All data refers to the comparison with the Thermage[®] CPT system and its components.

Thermage FLX[®] – Skin tightening device for face, eyes and body.

HOW IT WORKS



1

The tip is placed onto the skin.



2

The tip starts to vibrate (if activated).
Cryogen cools and protects the epidermis.



3

The release of heat begins, and penetrates into the deepest tissues. Vibration continues.



4

Three cryogen releases are made in the epidermis.
Deep heat and vibration continue.



5

A final release of cryogen is applied to cool the epidermis.
The vibration stops.



MULTIPLE TREATMENT OPTIONS FOR FACE, EYES AND BODY

thermage®
FLX



TOTAL TIP 4.0cm²

Up to 25% faster* than Total Tip 3.0.
Uses precise heating to address lines
and wrinkles and offers vibration to help
patient comfort.⁴



EYE TIP 0.25cm²

Uses precise, shallow heating to
address wrinkles within the periorbital
area and/or the eyelid itself.**



BODY TIP 16.0cm²

Offers vibration enhancements
for effective⁶ and comfortable⁴
body treatments



TOTAL TIP 3.0cm²

Uses precise heating to address lines
and wrinkles and offers vibration.³

* Compared to Thermage® CPT system

** The Eye Tip does not offer vibration

thermage®
FLX

CHOOSE THE RIGHT TREATMENT



*REPs: Number of radiofrequency energy pulses delivered per tip.

GET THE BEST PATIENT SATISFACTION LEVELS

thermage[®]
FLX



NO SURGERY OR INJECTIONS



LITTLE TO NO DOWNTIME³



A SINGLE TREATMENT



**IMMEDIATE AND LASTING
RESULTS^{2,3}**



**QUICK AND COMFORTABLE⁵
PROCEDURE**

TREAT MULTIPLE AREAS



- FOREHEAD
 - EYELIDS
 - UNDER EYES
 - FACE
 - JAWLINE
-

- NECK
 - HANDS
-

- ARMS
 - ABDOMEN
 - BUTTOCKS
 - THIGHS
 - KNEES
-



FACE TREATMENT RESULTS



FACE: Softened lines around the mouth, eyes, forehead; improved definition on jawline and under the chin.



Before

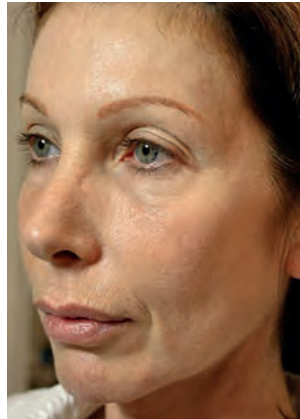

10 months post treatment

Photographs courtesy of Solta Medical Aesthetic Center

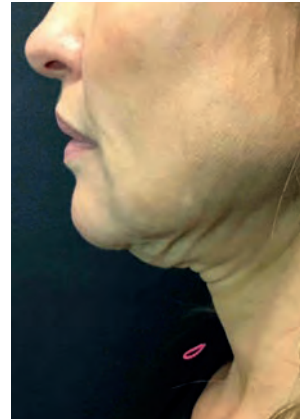

Before



3 months post treatment

Photographs courtesy of Solta Medical Aesthetic Center

EYES: Reduced wrinkles and decreased “hooding” for a more awakened look

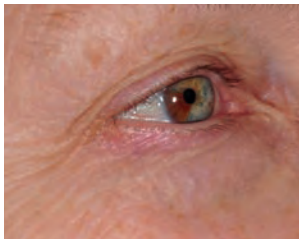

Before

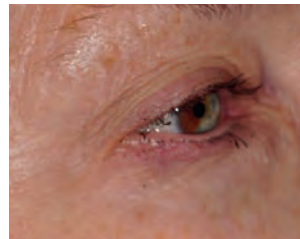

3 months post treatment

Photographs courtesy of Solta Medical Aesthetic Center



Before



6 months post treatment

Photographs courtesy of Solta Medical Aesthetic Center

Unretouched photos. Individual results may vary. Before and after photos may be a compilation of results from different generations of Thermage® devices including CPT, and FLX.

BODY: Improved contours and appearance of crepey skin; smoother skin on the abdomen and legs.



Before



3 months post treatment

Photographs courtesy of Solta Medical Aesthetic Center



Before



12 months post treatment

Photographs courtesy of Solta Medical Aesthetic Center

Unretouched photos. Individual results may vary. Before and after photos may be a compilation of results from different generations of Thermage[®] devices including CPT, and FLX.

IMPORTANT SAFETY INFORMATION

INDICATIONS

The radiofrequency energy delivery components of the Thermage FLX® system and accessories are indicated for use in:

- Non-invasive treatment of periorbital wrinkles and rhytids including upper and lower eyelids; and
- Non-invasive treatment of wrinkles and rhytids.

The simultaneous application of radiofrequency energy and skin vibration by the Thermage FLX® system and accessories are indicated for use in:

- Non-invasive treatment of periorbital wrinkles and rhytids;
- Non-invasive treatment of wrinkles and rhytids

CONTRAINDICATIONS

The Thermage FLX® system is contraindicated for use in patients with an implantable pacemaker, an Automatic Implantable Cardioverter/Defibrillator (AICD), or any other implantable electrical device, as these devices may be adversely affected by radiofrequency (RF) field or current.

IMPORTANT SAFETY INFORMATION

The most common adverse effects include:

- Surface Irregularities: Frequently, surface irregularities are not evident immediately post-treatment but may appear up to 1 or more months post-treatment.
- Altered Sensation: "Numbness," "tingling," or "temporary paralysis" that typically resolves in a short period of time but may persist up to several weeks.
- Burns, Blisters, Scabbing, and Scarring: The procedure produces heating in the upper layers of the skin, and may cause burns and subsequent blister and scab formation. There is a possibility of scar formation.
- Lumps / Nodules: lumps or nodules under the skin may occur primarily in the neck area that usually resolve within 1 or 2 weeks without chronic or long term complications.
- Pigment Changes: Hyperpigmentation (darkening of the skin) that normally resolves within several months.
- Edema: Swelling may occur and typically resolves within 5 days, but can persist up to several weeks.
- Mild to Moderate Pain: Typically, the discomfort is temporary during the procedure and localised within the treatment area.
- A comprehensive list of possible side effects including herpes simplex, erythema and itching are available in the user manual.



S O L T A M E D I C A L ®

www.thermage.co.uk

References

1. Walter, W., 2017 Solta Medical Support for Thermage FLX® product feature claims. Bothell. 2. E. Finzi, A. Spangler. Multipass vector (mpave) technique with non-ablative radiofrequency to treat facial and neck laxity. Dermatol Surg. 2005 Aug;31(8 Pt 1):916-22. 3. M. Fritz and al. Radiofrequency treatment for middle and lower face laxity. Arch Facial Plast Surg. Nov-Dec 2004;6(6):370-3. Solta Medical, 2009. 4. Report on Gazelle Clinical Study 09-100-GA-T 'Validation of the Thermage 3.0 cm² STC and DC Frame Tips, Comfort Software and Vibration Handpiece on the Face and Thighs' (#09-019ER). Bothell. 5. S. Jeffrey, et al. Results of a survey of 5,700 patient monopolar radiofrequency facial skin tightening treatments: Assessment of a low-energy multi-pass technique leading to a clinical end point algorithm. Dermatol Surg 2007; 33:900-907. 6. R. Fitzpatrick et al. Multicenter study of non-invasive radiofrequency for periorbital tissue tightening. Lasers Surg Med. 2003;33(4):232-42.

®/™ are trademarks of Bausch Health Companies Inc. or its affiliates. © 2021 Bausch Health Companies Inc. or its affiliates.

Thermage FLX® is a Medical Device CE 0344. Thermage CPT® is a Medical Device CE 0197

Material for the exclusive use of professionals.

THR.0017.EU.20